

# **INITIAL RECEIPT**

**United States Department of the Interior**  
**Bureau of Land Management**  
 DIV OF LANDS, MINRLS & ENERGY  
 ONE N CENTRAL AVE  
 PHOENIX, AZ 85004 -4427  
 Phone: 602-417-9200

Receipt	
No:	4854747

<b>Transaction #:</b> 4983322
<b>Date of Transaction:</b> 12/22/2020
CUSTOMER:
KEN QUICK 3301 GULF SHORES DR LAS VEGAS,NV 89122-3967 US

LINE #	QTY	DESCRIPTION	REMARKS	UNIT PRICE	TOTAL
1	2.00	LOCATABLE MINERALS / MINING CLAIMS-NEW,UNADJUD, ONE OR MORE AUTH NOS / NEW MINING CLAIM PROCESSING FEE CASES: AMC462473/\$20.00, AMC462474/\$20.00		- n/a -	40.00
2	2.00	LOCATABLE MINERALS / MINING CLAIMS-NEW,UNADJUD, ONE OR MORE AUTH NOS / NEW MINING CLAIMS LOCATION FEE CASES: AMC462473/\$40.00, AMC462474/\$40.00		- n/a -	80.00
3	2.00	LOCATABLE MINERALS / MINING CLAIMS-NEW,UNADJUD, ONE OR MORE AUTH NOS / NEW MINING CLAIMS MAINTENANCE FEE CASES: AMC462473/\$165.00, AMC462474/\$165.00		- n/a -	330.00
<b>TOTAL:</b>					<b>\$450.00</b>

PAYMENT INFORMATION			
1	AMOUNT:	225.00	POSTMARKED: N/A
	TYPE:	CHECK	RECEIVED: 12/21/2020
	CHECK NO:	1175	
	NAME:	QUICK, KENNETH	
2	AMOUNT:	225.00	POSTMARKED: N/A
	TYPE:	CHECK	RECEIVED: 12/21/2020
	CHECK NO:	302	
	NAME:	MCVANE, ROBERT	

ENTERED  
JAN 05 2021  
 BY:

—♥i⊙e♥♥UL°Σrandom1random2random3random4

# **CORRESPONDENCE**

# **TRANSFERS**

**MAINTENANCE FEES**  
**WAIVERS**  
**POL/NOI**

# **MISCELLANEOUS**

**NOTICE OF INTENTION TO HOLD MINING CLAIMS/SITES**

When Recorded Return Document to:

ROBERT MCIVANE  
720 N. RACETRACK RD.  
HENDERSON, NEV. 89015

BLM  
Date  
Stamp

2020 DEC -11 A 8:30  
 PHOENIX, ARIZONA  
 ACCEPTED THIS DATE.

RECEIVED  
 BLM AZ STATE OFFICE

Check here if this is a change of address.  
 Telephone: 702 592-1825  
 E-mail Address: RLMCIVANE@GMAIL.COM

I (We) intend to hold the claims(s) and/or site(s) listed below for the calendar year 2021, and I (We) have filed or will file a Notice of Intent to Hold in the county where the claim (s) is located.

Reason for filing a Notice of Intent to Hold instead of an assessment work filing (check one):

- Maintenance fee was paid to maintain claim(s) during this assessment year.
- Mill or tunnel sites.
- Claim(s) was located during the current assessment year.
- BLM has deferred assessment work (attach copy of decision granting deferment, or pending petition for deferment including date petition was filed.)

Line No.	AMC NUMBER	CLAIM/SITE NAME	COUNTY RECORDER DATA (If available)	TWP	RNG	SEC
1		BUBBA#1		29N	18W	26
2						
3						
4						
5						
6						
7						
8						
9						
10						

2020 DEC 21 A 8:00  
 PHOENIX, ARIZONA

RECEIVED  
 BLM AZ STATE OFFICE



NOTICE OF INTENTION TO HOLD MINING CLAIMS/SITES  
page 2

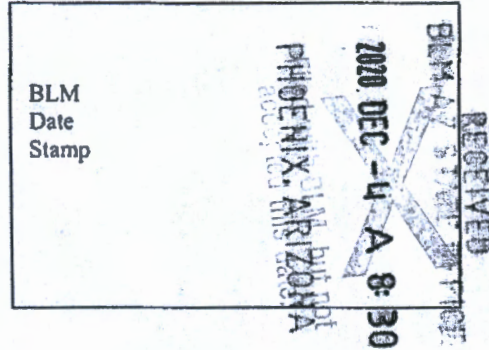

- 1. State of Arizona, County of MOJOVE
- 2. I (Name) ROBERT MCVANE
- 3. Reside at (Address) 720 N. RACETRACK RD.  
City HENDERSON County CLARK State NEV Zip 89015 being duly sworn, depose and say that I am a citizen of the United States, more than eighteen years of age, that all of the facts set forth in this notice, subject to the provisions and penalties of 18 U.S.C. 1001 pertaining to the filing of false, fictitious, or fraudulent statements with the United States, are true and correct according to the best of my knowledge, information and belief.
- 4. Owner's name and address (if not shown in Items 1-3 above). KENNETH DUCK  
3301 GULF SHORES DR. LAS VEGAS, NV 89122
- 5. Dated: 12-1-20 Signature: Robert McVane

Bureau of Land Management  
Arizona State Office

<https://www.blm.gov/arizona>

No. of Claims: _____ x \$15 _____
Check No: _____ Init. _____
Receipt No.: _____
For BLM Use Only

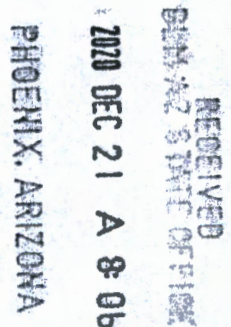

Form: MCF110  
Revised Oct 2018  
Page 2 of 2

**MAINTENANCE FEE PAYMENT**

Claimant Name: ROBERT MCVANE  
 Address: 720 N. RACETRACK RD.  
 City: HENDERSON State: NV Zip: 89015  
 Telephone: 702-592-1825  
 E-mail address: RL.MCVANE@GMAIL.COM  
 Signature: Robert M. Vane

Check here if this is a change of address.

BLM  
Date  
Stamp

PHOENIX, ARIZONA  
accepted this date.

2020 DEC - 4 A 8 30

RECEIVED  
BLM AZ STATE OFFICE

LINE NO.	AMC NUMBER	CLAIM/SITE NAME	COUNTY RECORDER DATA (if available)	TWP	RNG	SEC
1		BUBBA # 1		29N	18W	26
2						
3						
4						
5						
6						
7						
8						
9						
10						

List additional claims on Form MCF114.

Bureau of Land Management  
Arizona State Office

<https://www.blm.gov/arizona>

No. of Claims\*: 1 x \$165 = 165

Check No: \_\_\_\_\_ Init. \_\_\_\_\_

Receipt No.: \_\_\_\_\_

For BLM Use Only

RECEIVED  
BLM AZ STATE OFFICE

2020 DEC 21 A 8 06

PHOENIX, ARIZONA

\* \$165 per lode mining claim, mill site, or tunnel site; and \$165 for each 20 acres or portion thereof for each placer mining claim.

Form: MCF112  
Revised July 2019

This form is available from the Arizona Geological Survey and may be reproduced.

**MAINTENANCE FEE PAYMENT**

Claimant Name: KENNETH QUICK  
 Address: 3301 GULF SHORES DR  
 City: LAS VEGAS State: NV Zip: 89122  
 Telephone: 702 376 3628  
 E-mail address: KENQ2045@GMAIL.COM  
 Signature: [Signature]

Check here if this is a change of address.

BLM  
Date  
Stamp

2020 DEC -4 A 8:30  
PHOENIX, ARIZONA

RECEIVED  
BLM INST. STAMP OFFICE

LINE NO.	AMC NUMBER	CLAIM/SITE NAME	COUNTY RECORDER DATA (if available)	TWP	RNG	SEC
1		BUBBA II		29N	18W	26
2						
3						
4						
5						
6						
7						
8						
9						
10						

List additional claims on Form MCF114.

Bureau of Land Management  
Arizona State Office

<https://www.blm.gov/arizona>

No. of Claims\*: \_\_\_\_\_ x \$165 = \_\_\_\_\_  
 Check No: \_\_\_\_\_ Init. \_\_\_\_\_  
 Receipt No.: \_\_\_\_\_  
 For BLM Use Only

\* \$165 per lode mining claim, mill site, or tunnel site; and \$165 for each 20 acres or portion thereof for each placer mining claim.

Form: MCF112  
Revised July 2019

This form is available from the Arizona Geological Survey and may be reproduced.

NOTICE OF INTENTION TO HOLD MINING CLAIMS/SITES  
page 2

BLM  
Date  
Stamp

2020 DEC -4 A 8: 30  
PHOENIX, ARIZONA  
FIELD WITH CLW, BUT NOT  
PHOENIX, ARIZONA

RECEIVED  
BLM AZ STATE OFFICE

1. State of Arizona, County of MOJAVE
2. I (Name) KENNETH QUICK
3. Reside at (Address) 3301 GULF SHORES DR

City LAS VEGAS County CLARK State NV Zip 89122 being duly sworn, depose and say that I am a citizen of the United States, more than eighteen years of age, that all of the facts set forth in this notice, subject to the provisions and penalties of 18 U.S.C. 1001 pertaining to the filing of false, fictitious, or fraudulent statements with the United States, are true and correct according to the best of my knowledge, information and belief.

4. Owner's name and address (If not shown in Items 1-3 above). ROBERT MCVANE  
720 N. RACETRACK RD. HENDERSON, NEV. 89015
5. Dated: 12-1-20 Signature: [Signature] Robert McVane

Bureau of Land Management  
Arizona State Office  
<https://www.blm.gov/arizona>

No. of Claims: \_\_\_\_\_ x \$15 \_\_\_\_\_  
Check No: \_\_\_\_\_ Init. \_\_\_\_\_  
Receipt No.: \_\_\_\_\_  
For BLM Use Only

RECEIVED  
BLM AZ STATE OFFICE  
2020 DEC 21 A 8: 30  
PHOENIX, ARIZONA  
Form: BCF110  
Revised Oct 2018  
Page 2 of 2

**NOTICE OF INTENTION TO HOLD MINING CLAIMS/SITES**

When Recorded Return Document to:

KENNETH QUICK  
3301 GULF SHORES DR.  
LAS VEGAS NV 89122

Check here if this is a change of address.

Telephone: \_\_\_\_\_

E-mail Address: \_\_\_\_\_

BLM  
Date  
Stamp

2020 DEC -4 A 8:30  
PHOENIX, ARIZONA  
BLM AND STATE OFFICE

RECEIVED  
BLM AND STATE OFFICE

I (We) intend to hold the claim(s) and/or site(s) listed below for the calendar year 2021, and I (We) have filed or will file a Notice of Intent to Hold in the county where the claim (s) is located.

Reason for filing a Notice of Intent to Hold instead of an assessment work filing (check one):

- Maintenance fee was paid to maintain claim(s) during this assessment year.
- Mill or tunnel sites.
- Claim(s) was located during the current assessment year.
- BLM has deferred assessment work (attach copy of decision granting deferment, or pending petition for deferment including date petition was filed.)

Line No.	AMC NUMBER	CLAIM/SITE NAME	COUNTY RECORDER DATA (If available)	TWP	RNG	SEC
1		BUBBA II		29N	18W	26
2						
3						
4						
5						
6						
7						
8						
9						
10						

RECEIVED  
BLM AND STATE OFFICE

Arizona State Office  
Bureau of Land Management  
1 N Central Ave Ste 800  
Phoenix AZ 85004

Kenneth Quick  
3301 Gulf Shores Dr  
Las Vegas NV 89 122

December 7, 2020

To Whom it May Concern:

Your mining claims are being returned to you unprocessed for the following reason(s).

***Insufficient Funds***

There has been a fee increase since July 2019.

Processing Fee - \$20  
Location Fee - \$40  
Maintenance Fee - \$165

.....  
TOTAL - \$225 per 20-acre claim

Also, Buba #1 is not dated. If you still wish to file your claims with the Bureau of Land Management, please resubmit with the proper fees.

Any questions, you may contact us at: 602.417.9200.

Thank you,

Accounts/BLM

RECEIVED  
BLM AZ STATE OFFICE  
2020 DEC 21 A 8:05  
PHOENIX, ARIZONA

**LOCATION NOTICES  
AMENDMENTS  
STATUS SHEET  
GEO REPORT/MTP**

# MINING CLAIM STATUS REPORT - Assessment Year 2020

Data Entered: 1/5/21

MTP Checked By: WV  
 GEO Checked By: WV

LEAD SERIAL NUMBER: AMC 462473 thru AMC 462474

**NUMBER OF CLAIMS & TYPE:**

2 LODE  
 \_\_\_\_\_ PLACER  
 \_\_\_\_\_ ASSOCIATION PLACER  
 \_\_\_\_\_ MILL SITE  
 \_\_\_\_\_ TUNNEL SITE

**CHARGES:**

Processing Fee @ \$20 = \$ 40  
 Location Fee @ \$40 = \$ 80  
 Maintenance Fee @ \$165 = \$ 330  
 Add'l Maint Fee for Assoc Placer = \$ \_\_\_\_\_  
**SUBTOTAL** \$ \_\_\_\_\_  
 Other Fees \$ \_\_\_\_\_  
 Other Fees \$ \_\_\_\_\_  
**TOTAL** \$ 450

TOTAL ACREAGE: \_\_\_\_\_ Per Claim  
 (Placer Only)

NUMBER OF LOCATORS: \_\_\_\_\_

DOCUMENTS RECEIVED VIA: Over-the-Counter [ ] Mail [  ] **TIMELY FILED:** Yes [  ] No [ ]

LEGAL DESCRIPTION: T 29N R 18W SEC 26  
 T \_\_\_\_\_ R \_\_\_\_\_ SEC \_\_\_\_\_  
 T \_\_\_\_\_ R \_\_\_\_\_ SEC \_\_\_\_\_  
 T \_\_\_\_\_ R \_\_\_\_\_ SEC \_\_\_\_\_  
 T \_\_\_\_\_ R \_\_\_\_\_ SEC \_\_\_\_\_

BLM [ ] FOREST SERVICE [ ] SUBJ TO PL 359: Yes [ ] No [ ]  
 WILDERNESS AREA [ ]

SPLIT ESTATE: N/A [ ] SX [ ] PX [ ] OTHER [ ]  
 SRHA [ ] Was proper Notice filed if located on SHRA Land? Yes [ ] No [ ]

**RECONVEYED MINERALS ON BLM LAND REQUIRE OPENING ORDER FROM 1944 TO 1993:**

Open to Entry On \_\_\_\_\_ N/A [ ]

**COMMENTS/STATUS:** VOID [ ] PARTIALLY VOID [ ] PVT MINERALS [ ] WITHDRAWN LANDS [ ]  
 OTHER [ ]

AMC462473

Maint fees & NOI's filed as well, but with no payment  
me

[ ] Claimant acknowledges that portions of the following claim(s) site(s) may be void or voidable.

Printed Name of Claimant \_\_\_\_\_ Signature of Claimant \_\_\_\_\_

\*\*\*\*\*FINAL ADJUDICATION\*\*\*\*\*

DATE \_\_\_\_\_ INITIALS \_\_\_\_\_



2



FEE# 2020065764

OFFICIAL RECORDS OF MOHAVE COUNTY KRISTI BLAIR, COUNTY RECORDER



11/09/2020 03:13 PM Fee: \$30.00

PAGE: 1 of 2

LOCATION NOTICE FOR LODE MINING CLAIM

Amendment BLM Serial # \_\_\_\_\_

NOTICE IS HEREBY GIVEN that the BUBBA #1 lode mining claim has been located by ROBERT MCVANE whose current mailing address is 720 N. RACETRACK RD. HENDERSON NEV 89015

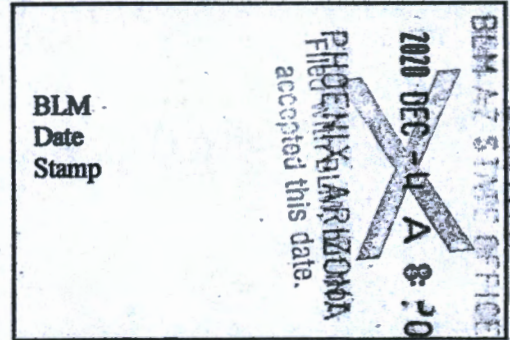

The general course of this claim is SOUTH AND NORTH and it is situated in MOJAVE County, Arizona. This claim is 1320' feet in length and 660' feet in width.

20 Total Claim Acreage. This claim runs from the location monument on which this location notice is posted on the centerline of the claim approximately 660 feet in a N direction to the NORTH end line and 660 feet in a S direction to the SOUTH end line. This claim is marked by six monuments, one at each corner and one at the center of each end line of the claim.

The location monument on which this notice is posted is situated within Section 26, Township 29 N, Range 18 W, Gila Salt River Base and Meridian, Arizona and this claim encompasses portions of the following quarter section(s), section(s), Township(s) and Range(s) SECTION 26 NW QUARTER SECTION TOWNSHIP 29 N RANGE 18 W Gila Salt River Base and Meridian, Arizona.

The locality of this claim with reference to some natural object or permanent monument and additional information (if any) concerning its locality are as follows: QUARTER SECTION MARKER FOR SECTIONS 26/27 ON SECTION 26 N45E 30° 44' TO SW CORNER POST. CLAIM RUNS 660' N AND 660' E FROM THAT CORNER POST The above information is shown on the attached map.

DATED AND POSTED on the ground this 8TH day of NOV, 2020.

LOCATOR(s)  AGENT

Print Name(s) ROBERT MCVANE AND KEN QUICK

Signature(s) Robert McVane [Signature]

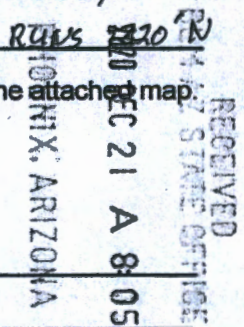

AMC462473

Form MCF100 Revised Oct 2018

**MINING CLAIM MAP**

Lode (✓) Placer ( )  
Millsite ( )

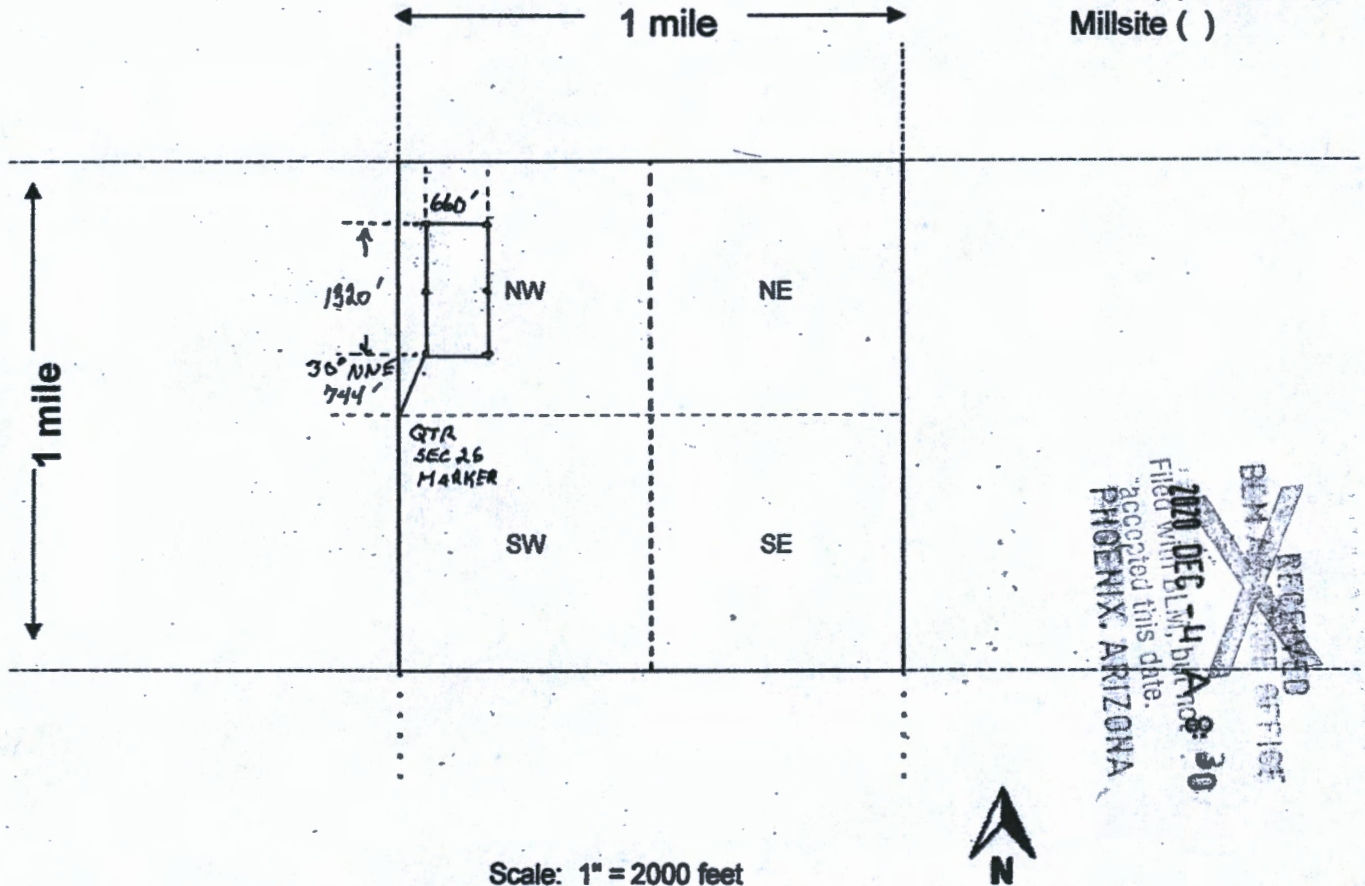

AMC462473

RECEIVED  
BEM STATE OFFICE  
200 DEC 14 A 8:30  
Filed with BLM, but not  
accepted this date.  
PHOENIX, ARIZONA

Scale: 1" = 2000 feet



- The above map depicts the RUBBA #1 mining claim, which is located in Section (s) 26, Township 29 N, Range 18 W, Gila and Salt River Base and Meridian, MOHAVE County, Arizona. Total claim acreage is 20 ACRES
- The type of corner and location monuments used are as follows: 4x4 4000 POST PAINTED WHITE
- The bearings and distances in degrees and feet between claim corners and to a public land survey monument are as depicted on the map.
- If the claim is a placer or millsite claim with exterior limits conforming to legal subdivisions of the public survey, provide a legal description of the claim \_\_\_\_\_

RECEIVED  
BEM STATE OFFICE  
200 DEC 21 A 8:30  
PHOENIX, ARIZONA

Form MCF100a  
Revised Oct 2018

2



FEE# 2020065763

OFFICIAL RECORDS OF MOHAVE COUNTY KRISTI BLAIR, COUNTY RECORDER



11/09/2020 03:13 PM Fee: \$30.00

PAGE: 1 of 2

LOCATION NOTICE FOR LODE MINING CLAIM

Amendment BLM Serial #

NOTICE IS HEREBY GIVEN that the BURBA # 2 lode mining claim has been located by KEN QUICK whose current mailing address is 3301 GULF SHORED DR. LAS VEGAS NEV. 89122

RECEIVED BLM AZ STATE OFFICE PHOENIX, ARIZONA 2020 DEC 4 A 8:30 Filed with BLM, but not accepted this date. BLM Date Stamp

The general course of this claim is NORTH AND SOUTH and it is situated in MOHAVE County, Arizona. This claim is 1320 feet in length and 660 feet in width.

20 Total Claim Acreage. This claim runs from the location monument on which this location notice is posted on the centerline of the claim approximately 660 feet in a NORTH direction to the NORTH end line and 660 feet in a SOUTH direction to the SOUTH end line. This claim is marked by six monuments, one at each corner and one at the center of each end line of the claim.

The location monument on which this notice is posted is situated within Section 26, Township 29 N, Range 18 W, Gila Salt River Base and Meridian, Arizona and this claim encompasses portions of the following quarter section(s), section(s), Township(s) and Range(s) SECTION 26. 10 NW AND SW QUARTER SECTIONS TOWNSHIP 29 N RANGE 18 W Gila Salt River Base and Meridian, Arizona.

The locality of this claim with reference to some natural object or permanent monument and additional information (if any) concerning its locality are as follows: QUARTER SECTION MARKER FOR SECTION 26/27 ON SECTION 26 N1E 30° 744' TO NW CORNER POST CLAIM RUNS 1320' S AND 660' EAST FROM CORNER POST

DATED AND POSTED on the ground this 7 day of NOV, 20 20

LOCATOR(s) AGENT

Print Name(s) KEN QUICK AND ROBERT MCVANE Signature(s) [Signatures]

RECEIVED BLM AZ STATE OFFICE PHOENIX, ARIZONA 2020 DEC 21 A Form MCF100 Revised Oct 2018

AMC462474

**MINING CLAIM MAP**

Lode ( ) Placer ( )  
Millsite ( )

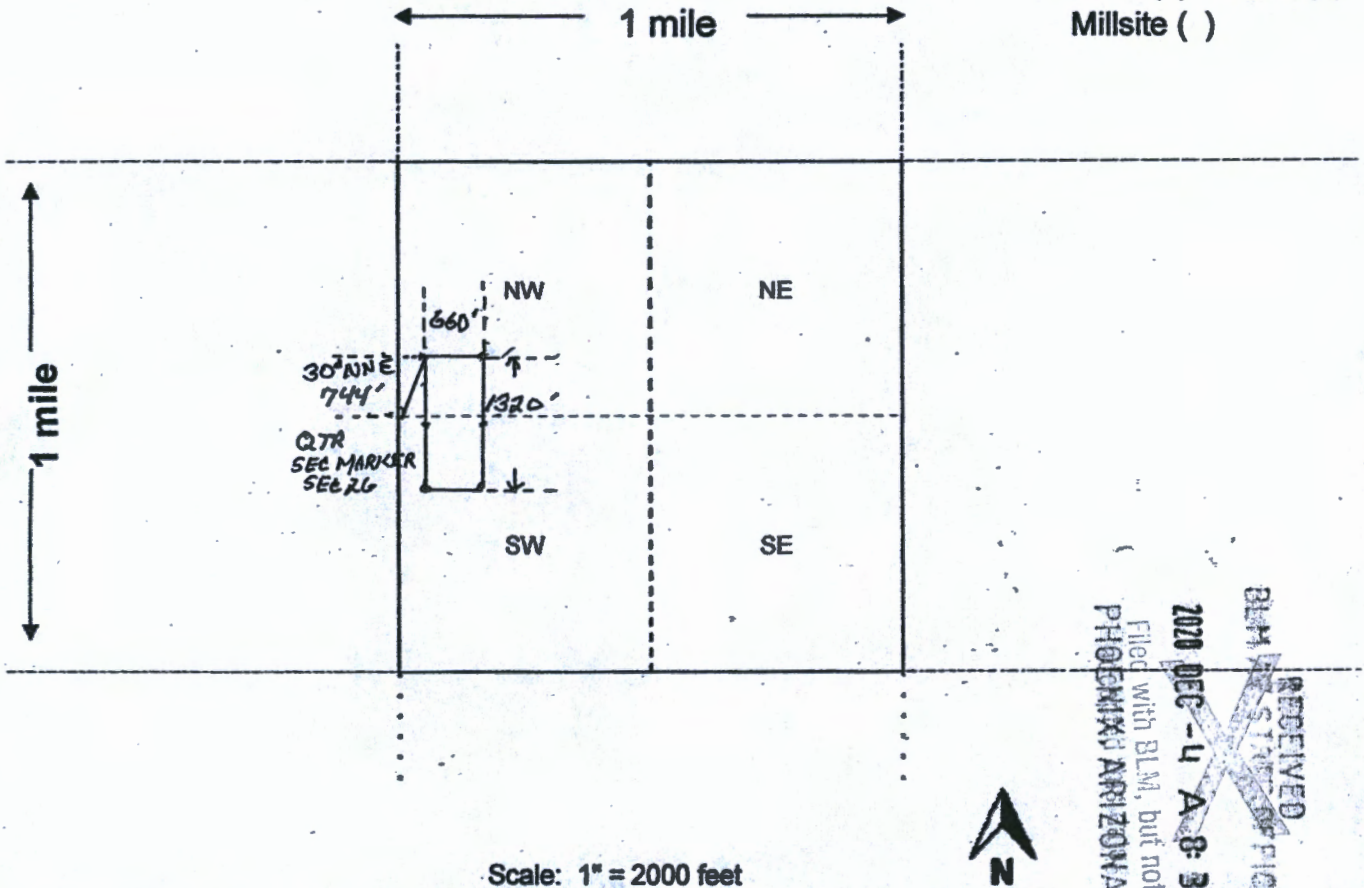

AMC462474

RECEIVED  
BLM STATE OFFICE  
2020 DEC -4 A 8:30  
PHOENIX ARIZONA  
Filed with BLM, but not  
PHOENIX ARIZONA

Scale: 1" = 2000 feet

- The above map depicts the BUBBA # 2 mining claim, which is located in Section (s) 26, Township 29 N, Range 18 W, Gila and Salt River Base and Meridian, MOJAVE County, Arizona. Total claim acreage is 20 ACRES
- The type of corner and location monuments used are as follows: 4x4 Post (WOOD)  
PAINTED WHITE
- The bearings and distances in degrees and feet between claim corners and to a public land survey monument are as depicted on the map.
- If the claim is a placer or millsite claim with exterior limits conforming to legal subdivisions of the public survey, provide a legal description of the claim \_\_\_\_\_

RECEIVED  
BLM STATE OFFICE  
2020 DEC 1 A 8:00  
PHOENIX ARIZONA

Form MCF100a  
Revised Oct 2018

Date and Time Run:  
1/6/2021 7:26:27 AM

Page 1 of 1

DEPARTMENT OF THE INTERIOR  
BUREAU OF LAND MANAGEMENT  
Case Recordation

**Geographic Report with Land**

Disposition is equal to **AUTHORIZED , CANCELLED , EXPIRED , PENDING , REJECTED , RELINQUISHED ,  
WITHDRAWN**

and Meridian Township Range Section is equal to **14 0290N 0180W 026**

and Admin State is equal to **AZ**

**NO WARRANTY IS MADE BY BLM  
FOR USE OF THE DATA FOR  
PURPOSES NOT INTENDED BY BLM**

DEPARTMENT OF THE INTERIOR  
BUREAU OF LAND MANAGEMENT  
Case Recordation  
Geographic Report with Land

Admin State: AZ  
Geo State: AZ  
Serial Number: AZA 022836

Total Case Acres: 64.030

Casetype	Case Disp	Mer	Twp	Rng	Sec	Sur Type	Sur Nr	Suf	Subdivision	Pending Action
281001	AUTHORIZED	14	0290N	0180W	026	MNR		1	E2E2E2;	

Admin State: AZ  
Geo State: AZ  
Serial Number: AZA 032166

Total Case Acres: 5.100

Casetype	Case Disp	Mer	Twp	Rng	Sec	Sur Type	Sur Nr	Suf	Subdivision	Pending Action
281001	AUTHORIZED	14	0290N	0180W	026	FF			S 42;	

Admin State: AZ  
Geo State: AZ  
Serial Number: AZA 033512

Total Case Acres: 158.981

Casetype	Case Disp	Mer	Twp	Rng	Sec	Sur Type	Sur Nr	Suf	Subdivision	Pending Action
281001	AUTHORIZED	14	0290N	0180W	026	MNR			NWNWNWNW;	





Mr. Kenneth Quick  
3301 Gulf Shores Dr  
Las Vegas, NV 89122

RECEIVED  
BLM AZ STATE OFFICE

2020 DEC 21 A 8:07

PHOENIX, ARIZONA

AZ. STATE OFFICE  
BLM  
1 N. CENTRAL AVE STE 800  
PHOENIX AZ 85004





**UNITED STATES  
POSTAL SERVICE®**

**PRIORITY®  
MAIL**

**FLAT RATE ENVELOPE**  
ONE RATE ■ ANY WEIGHT

To schedule free Package Pickup,  
scan the QR code.



USPS.COM/PICKUP

**TRACKED ■ INSURED**



PS00001000014

EP14F May 2020  
OD: 12 1/2 x 9 1/2

<b>P</b>		U.S. POSTAGE \$7.85 PM 2-DAY 89142 0004 Date of sale 12/14/20 06 25 SSK 11487915
	<b>PRIORITY MAIL 2-DAY®</b>	
EXPECTED DELIVERY DAY: 12/18/20		3.50 oz 0004
SHIP TO: 1 N CENTRAL AVE STE800 Phoenix AZ 85004		PHOENIX, ARIZONA
<b>USPS TRACKING® NUMBER</b>		
9505 5066 2306 0349 5140 69		

RECEIVED  
BLM AZ STATE OFFICE  
2020 DEC 21 A 8:06

**VISIT US AT USPS.COM®**  
ORDER FREE SUPPLIES ONLINE